



PARIS

GRAFFITI GUIDE

BY ALEX KANOS

PARIS GRAFFITI GUIDE

BY ALEX KANOS

SPRAYCANS

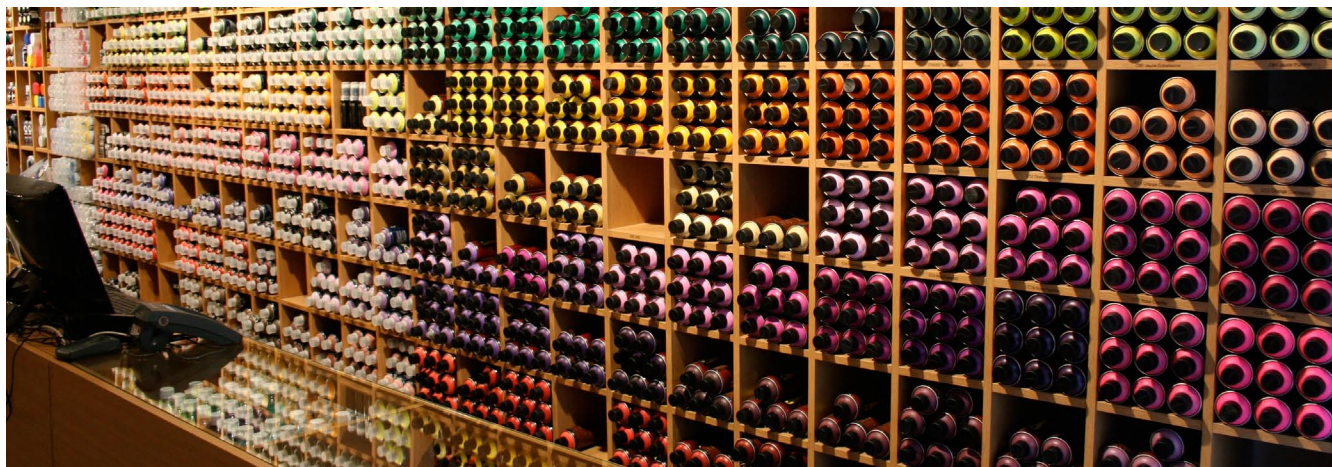

01 POLYMEX *Montana Black*

ADDRESS: 45 Rue de la Chapelle, 75018 Paris

METRO: Porte de la chapelle M12

PHONE: 01 42 49 34 64

WEBSITE: <http://www.polymexint.com/>

OPENING: 10h-19h, closed sunday

02 GENERATION 400ML *True Color*

ADDRESS: 31 Rue des Récollets, 75010 Paris

METRO: Gare de l'Est M4 / M5 / M7

PHONE: 01 46 07 68 64

WEBSITE: <http://generation400ml.fr/>

OPENING: 10h-19h, closed sunday

03 MAQUIS-ARTS *Molotow / Loop / Cobra*

ADDRESS: 42 Rue quincampoix, 75004 Paris

METRO: Châtelet M1 / M4 / M7 / M11 / M14

PHONE: 01 34 18 86 83

WEBSITE: <http://www.maquis-art.com/>

OPENING: 11h-20h, closed monday & sunday

04 ROUGIER & PLÉ *Liquitex & fine arts*

ADDRESS: 13-15 Boulevard des Filles du Calvaire,
75003 Paris

METRO: Filles du calvaire M8

PHONE: 01 44 54 81 00

WEBSITE: <http://www.rougier-ple.fr/liquitex.r.html>

OPENING: 9h30-19h, closed sunday

Very Expensive Prise.

05 ALL CITY *Mtn 94*

ADDRESS: 8 Rue Pasteur, 75011 Paris

METRO: St Ambroise M9

PHONE: 01 30 90 33 92

WEBSITE: <http://www.allcity.fr/>

OPENING: 10h-18h, closed monday & sunday

06 PASSAGE CLOUTÉ *Liquitex & fine arts*

ADDRESS: 5-7 Rue des Boulets, 75011 Paris

METRO: Nation M1 / M2 / M6 / M6 / M9 / RER A

PHONE: 01 43 73 40 73

WEBSITE: <http://www.passagecloute.com/>

OPENING: 10h-20h, Saturday 10h-19h, closed
sunday. All your need about canvas, brush & fine arts
tools. Cheaper price.

PARIS GRAFFITI GUIDE

BY ALEX KANOS

TOOLS



07 BRICORAMA

Pull, scale, roll, buff

ADDRESS: 22-28 Avenue Simon Bolivar, 75019 Paris

METRO: Pyrenées M11 or Belleville M2 / M11

PHONE: 01 42 02 34 07

WEBSITE: <http://www.bricorama.fr/>

OPENING: 9h-19h, sunday 9h30-13h

Very Cheap buff, black or white, 2Litter for 12euros.
You can find a lot of shops from this company
in Paris.



08 CASTORAMA

Pull, scale, roll, buff

ADDRESS: 9-11 Cours de Vincennes, 75020 Paris

METRO: Nation M1 / M2 / M6 / M6 / M9 / RER A

PHONE: 01 55 25 14 14

WEBSITE: <http://magasins.castorama.fr/>

OPENING: 09h-20h, closed sunday

You can find a lots of shops from this company
in Paris. A bit expensive.

09 LEROY MERLIN

Pull, scale, roll, buff

ADDRESS: 52 Rue Rambuteau, 75000 Paris

METRO: Châtelet M1 / M4 / M7 / M11 / M14

PHONE: 01 44 54 66 66

WEBSITE: <http://www.leroymerlin.fr/>

OPENING: 09h-20h, closed sunday

You can find a lot of shops from this company
in Paris. Convenient location in the center of Paris,
A bit expensive.



PARIS GRAFFITI GUIDE

BY ALEX KANOS

SPOTS



10

POINT POULMARCH

Place close to canal

ADDRESS: Rue Jean Poulmarch 75010 Paris

METRO: Jacques Bonsergent M5

OPENING: Better during the day

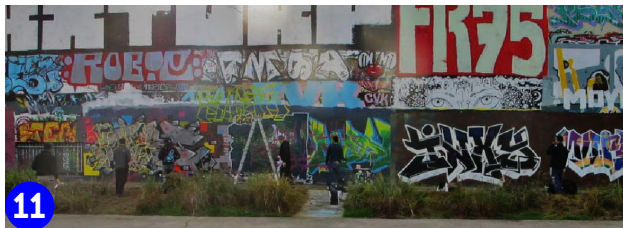

11

PARC DES CORMAILLES

Parc, threes and runners

ADDRESS: 75 Av. Danielle Casanova 94200 Ivry

METRO: Mairie d'Ivry M7, Ivry-sur-Seine RER C

OPENING: 08h-20h



12

JAURÈS

Street close to canal

ADDRESS: Rue Henri Noguères, 75019 Paris

METRO: Jaurès M2 / M5 / M7bis

OPENING: Better to paint during week-end, cause it is close to a school and they hate noise and smelling paint.



13

20^E THÉÂTRE

A bit Hidden

ADDRESS: 7 Rue des Plâtrières, 75020 Paris

METRO: Belleville M2 / M11, Gambetta M3

PHONE: 01 43 66 01 13

OPENING: change every time.

It could be closed, in this case enter by the side



14

BELLEVILLE

Popular street

ADDRESS: Rue dénoyez, 75020 Paris

METRO: Belleville M2 / M11

OPENING: all day long & all night long



15

CANAL DE L'OURCQ

Hall of fame canal

ADDRESS: 2 avenue J.Jaurès 93000 Bobigny

METRO: Bobigny Pantin - Raymond Queneau M5

OPENING: all day long & all night long

PARIS

GRAFFITI GUIDE

BY ALEX KANOS

MONUMENTS



16

SACRÉ COEUR

METRO: Anvers M2



17

OPERA

METRO: opera M3 / M7 / M8



18

TOUR EIFFEL

METRO: Trocadero M6 / M9

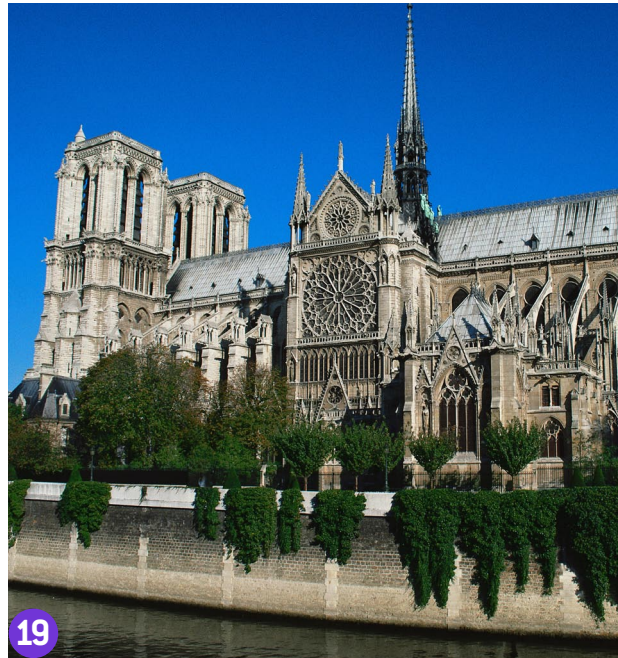

19

NOTRE-DAME DE PARIS

METRO: cité M4, St Michel RER B



20

CONCIERGERIE

METRO: Châtelet M1 / M4 / M7 / M11 / M14

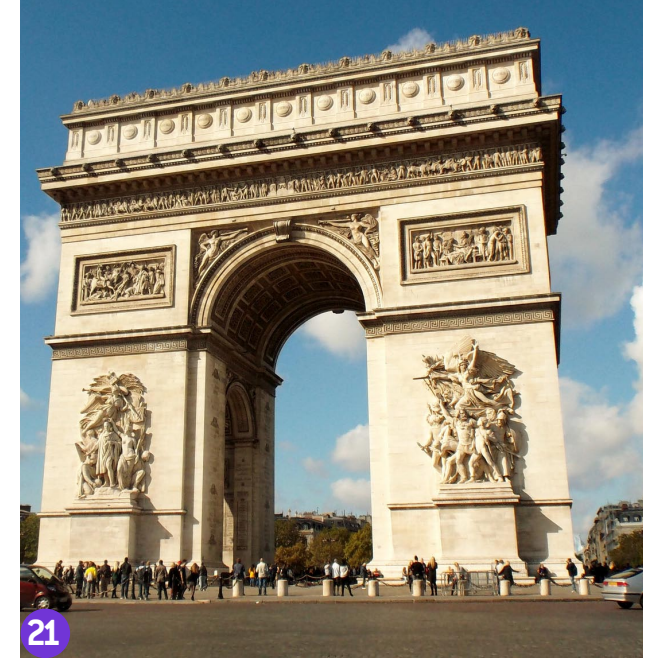

21

ARC DE TRIOMPHE

METRO: Charles de Gaulle étoile M1 / M2 / M6 / RER A

PARIS GRAFFITI GUIDE

BY ALEX KANOS

CLOTHES SHOP



22 CITADIUM

Fashion & sportswear

ADDRESS: 56 Rue de Caumartin, 75009 Paris

METRO: St Lazare M3 / M12 / M13 / M14

PHONE: 01 55 31 74 00

WEBSITE: <http://www.citadium.com/>

OPENING: 10h-20h, closed sunday

23 AROUND SACRÉ-CŒUR

Tourists shops

METRO: Anvers M2

A lot of cheap indish shop, little eiffel tower and sweat with Paris university for tourists.

24 FORUM DES HALLES

Lots of Brands

ADDRESS: 101 Rue Berger, 75001 Paris

METRO: Châtelet M1 / M4 / M7 / M11 / M14

OPENING: depends of the shops

Inside the forum you got famous brand.

Cheaper price outside, in the different streets around.

25 AUGUSTINE

Women's sneaker store

ADDRESS: 10 Rue Saint-Sabin, 75011 Paris

METRO: Bastille M1 / M5 / M9

WEBSITE: <http://www.augusteparis.com/>

OPENING: 12h-20h, closed sunday & monday

26 GALERIES LAFAYETTE

Expansive clothes

ADDRESS: 40 Boulevard Haussmann, 75009 Paris

METRO: Chaussée d'Antin - La Fayette M7 / M9

WEBSITE: <http://www.galerieslafayette.com/>

OPENING: 09h30-20h, closed sunday

27 ZOOM PARIS

Good sneaker

ADDRESS: 125 Rue St Denis, 75001 Paris

METRO: Etienne Marcel M4

WEBSITE: <http://zoomparis.com/fr/>

OPENING: 11h--20h

PARIS GRAFFITI GUIDE

BY ALEX KANOS

BAR & NIGHT CLUB

28 TAPE BAR

Graffiti little bar

ADDRESS: 21 Rue de la Roquette, 75011

METRO: Bastille M1 / M5 / M8

OPENING: till 2 am

Cheap Graffiti Bar in a popular neighborhood.

Odv crew and a lots of writes used to meet there.

Vodka or whisky for 5,50 euros. Closed at 2 am but there is another bar in the streets who closed later, with more expensive price...

29 LE PERCHOIR

On a rooftop

ADDRESS: 14 Rue Crespin du Gast, 75011 Paris

METRO: Menilmontant M2

WEBSITE: <http://www.leperchoir.tv/>

OPENING: 16h-02h

Expensive and well-dressed on a rooftop. May have queue-line and selection at the entrance.

Much better to go early cause of limited space.

30 WONDERLUST

Well dress party

ADDRESS: 32 Quai d'Austerlitz, 75013 Paris

METRO: Gare d'Austerlitz M5 / M10 / RER C

WEBSITE: <http://wanderlustparis.com/>

OPENING: 18h-06h, thursday till saturday

Closed to the Nuba, expansive cocktails with well dressed people and good sightseeing.

31 NUBA

Well dress party

ADDRESS: 36 Quai d'Austerlitz, 75013 Paris

METRO: Gare d'Austerlitz M5 / M10 / RER C

WEBSITE: <http://www.nuba-paris.fr/>

OPENING: 11h-05h, closed sunday

Close to the Wanderlust, expansive cocktails with well dressed people and good sightseeing.

32 GRAND TRAIN

Big Factory

ADDRESS: 26 Ter rue Ordener 75018 Paris

METRO: Marcadet Poissonnier M4 / M12

WEBSITE: <http://www.grandtrain.com/>

OPENING: 11h-23h30, wednesday till sunday

Make party in an old train yard with fashion people.

33 OBERKAMPF STREET

A street Full of bars

ADDRESS: 105 Rue Oberkampf 75011 Paris

METRO: Menilmontant M2, Oberkampf M5 / M9

OPENING: Bar use to closed at 2 am

Popular neighborhood with different kind of bar, cheap and expensive, bad and good...



34 CONCRETE

After party

ADDRESS: Port de la Rapée, 75012 Paris

METRO: Gare d'Austerlitz M5 / M10 / RER C

WEBSITE: <http://www.concreteparis.fr/>

OPENING: have to follow programmation

Meeting point of people who dont want to go sleep and need to be close to the sound system. Party continue day & night during week end without interruption. Entrance & Prices are expensive.

PARIS GRAFFITI GUIDE

BY ALEX KANOS

RESTAURANT



35 ZEN *Japan*

ADDRESS: 8 Rue Echelle, 75001 Paris

METRO: Pyramides M14

PHONE: 01 42 61 93 99

WEBSITE: <http://www.restaurantzenparis.fr/fr/>

Best Japanese i ever eat, you can see chief doin food. My favourite : yakinikudon! better to go at lunch cause price is cheaper. for dinner prices are double. About 25 euros per person.

36 GLADINE *French*

ADDRESS: 11bis rue des Halles, 75001 Paris

METRO: Châtelet M1 / M4 / M7 / M11 / M14

PHONE: 01 42 21 07 00

WEBSITE: <http://chezgladines-leshalles.fr/fr>

37 BONJOUR VIETNAM *Vietnam*

ADDRESS: 6 Rue Thouin, 75005 Paris

METRO: Cardinal Lemoine M10

PHONE: 01 43 54 78 04

A very little restaurant but so fresh!
About 25 euros per person.

38 BLEND *Burger*

ADDRESS: 3 Rue Yves Toudic

METRO: République M3 / M5 / M8 / M9 / M11

PHONE: 01 42 45 47 26

WEBSITE: <http://blendhamburger.com/>

You can find 4 restaurant from this company in Paris. About 20 euros per person.

39 B&M *Burger*

ADDRESS: 82 Avenue Parmentier, 75011 Paris

METRO: Parmentier M3

PHONE: 01 43 57 26 11

WEBSITE: <http://www.bmburgers.com/>
About 20 euros per person.

40 M^{ME} SHAWN *Thai*

ADDRESS: 23 rue Paul Bert 75011 Paris

METRO: République M3 / M5 / M8 / M9 / M11

PHONE: 01 43 72 63 14

WEBSITE: <http://www.mmeshawn.com/>

You can find 4 restaurant from this company in Paris. Very good. About 25 euros per person.

PARIS GRAFFITI GUIDE

BY ALEX KANOS

AIRPORTS



41 CH. DE GAULLE (CDG) *Main airport*

ADDRESS: 95700 Roissy-en-France

RER: RER B (end of the line to the north), 10 euros

PHONE: 01 70 36 39 50

WEBSITE: <http://www.parisaeroport.fr/>

Look at the terminal 1 or 2.

42 ORLY (ORY) *Oldest airport*

ADDRESS: 94390 Orly

BUS: Orlybus, arrive to Denfert-Rochereau inside Paris, 10 euros

PHONE: 0 892 56 39 50

WEBSITE: <http://www.parisaeroport.fr/>

Look at the terminal Ouest (west) or Sud (south).

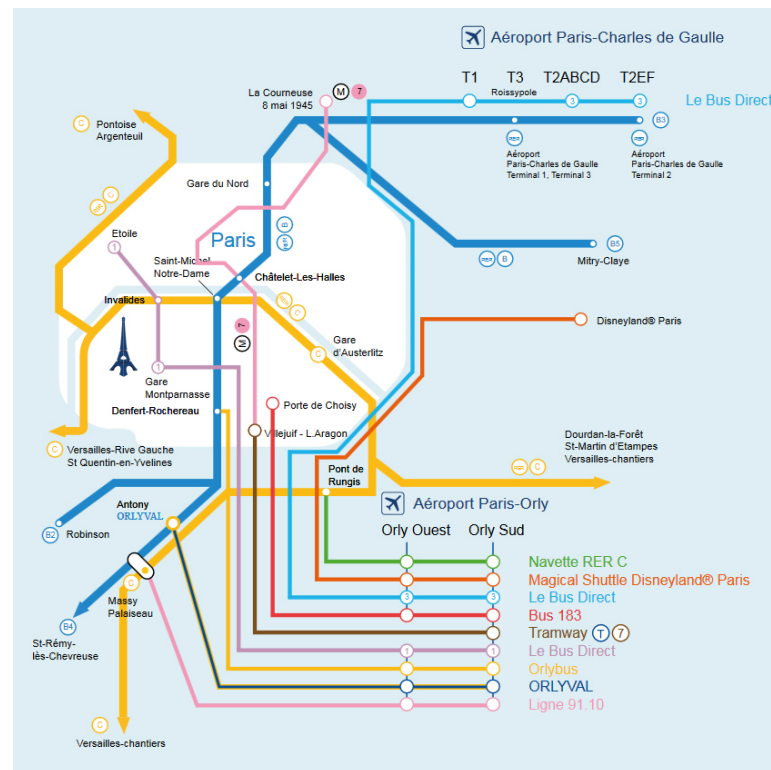

43 BEAUVAIS (BVA) *Far away but cheaper*

ADDRESS: Route de l'aéroport, 60000 Tillé

BUS: Arrive at Porte Maillot (West of Paris), 17 euros

PHONE: 0 892 68 20 66

WEBSITE: <http://www.aeroportbeauvais.com/>

Little airport, far away from Paris, but it could be useful for cheaper flights inside europa.

PARIS

GRAFFITI GUIDE

BY ALEX KANOS

STREETS MAP

- | | |
|------------------------|--------------------------|
| 01 POLYMEX | 23 AROUND SACRÉ CŒUR |
| 02 GENERATION 400ML | 24 FORUM DES HALLES |
| 03 MAQUIS-ARTS | 25 AUGUSTINE |
| 04 ROUGIER & PLÉ | 26 GALERIES LAFAYETTE |
| 05 ALL CITY | 27 ZOOM PARIS |
| 06 PASSAGE CLOUTÉ | 28 TAPE BAR |
| 07 BRICORAMA | 29 LE PERCHOIR |
| 08 CASTORAMA | 30 WONDERLUST |
| 09 LEROY MERLIN | 31 NUBA |
| 10 POINT POULMARCH | 32 GRAND TRAIN |
| 11 PARC DES CORMAILLES | 33 OBERKAMPF STREET |
| 12 JAURÉS | 34 CONCRETE |
| 13 ZOE THÉÂTRE | 35 ZEN |
| 14 BELLEVILLE | 36 GLADINE |
| 15 CANAL DE L'OURCO | 37 BON JOUR VIETNAM |
| 16 SACRÉ CŒUR | 38 BLEND |
| 17 OPÉRA | 39 B&M |
| 18 TOUR EIFFEL | 40 M ^{ME} SHAWN |
| 19 NOTRE DAME DE PARIS | 41 CH. DE GAULLE (CDG) |
| 20 CONCIERGERIE | 42 ORLY (ORY) |
| 21 ARC DE TRIOMPHE | 43 BEAUVAIS (BVA) |
| 22 CITADIUM | |

ÉCHELLE
0M 500M 1000M

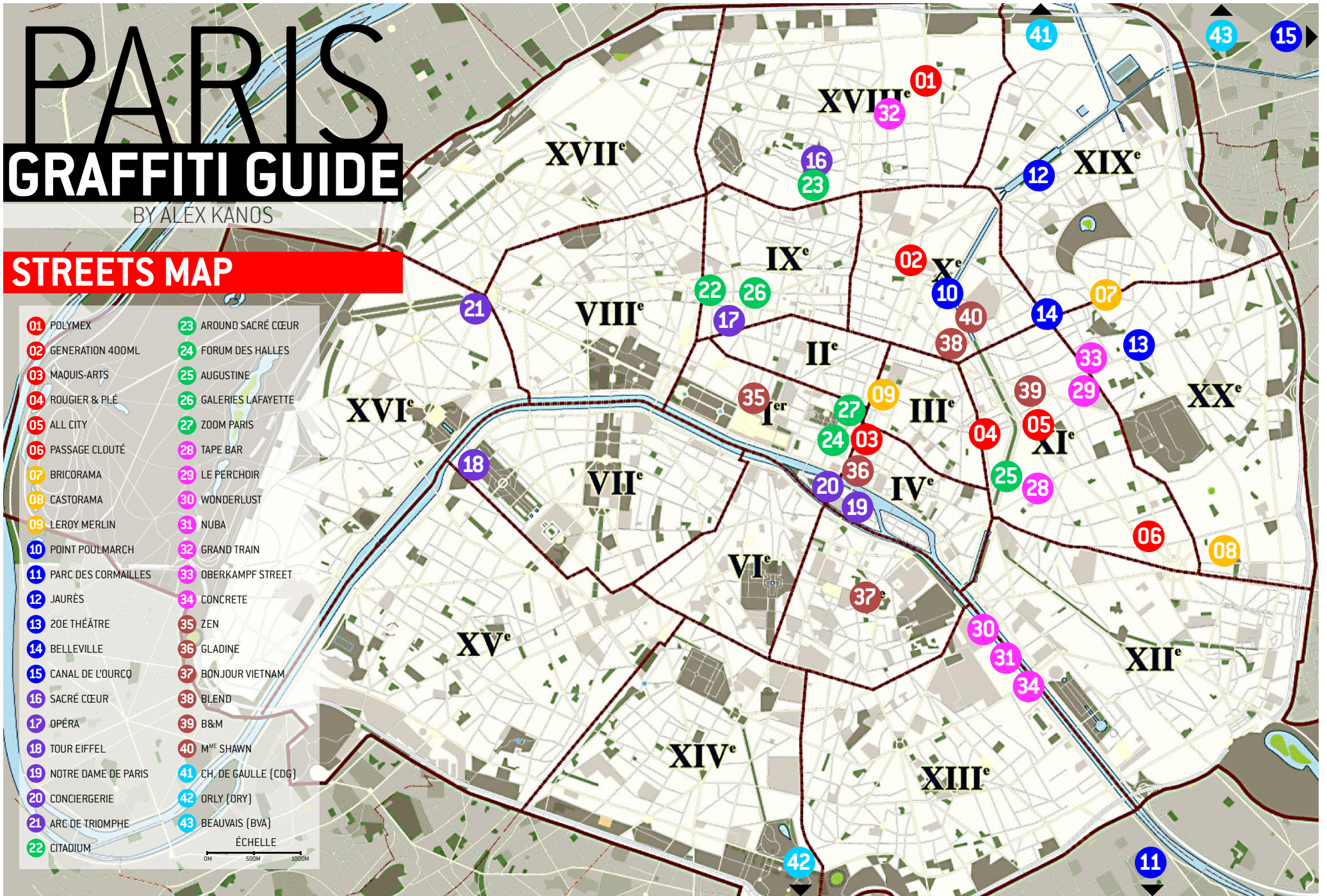



PARIS

GRAFFITI GUIDE

BY ALEX KANOS

Copyright © Alex Kanos, iKanoGrafik / 2016